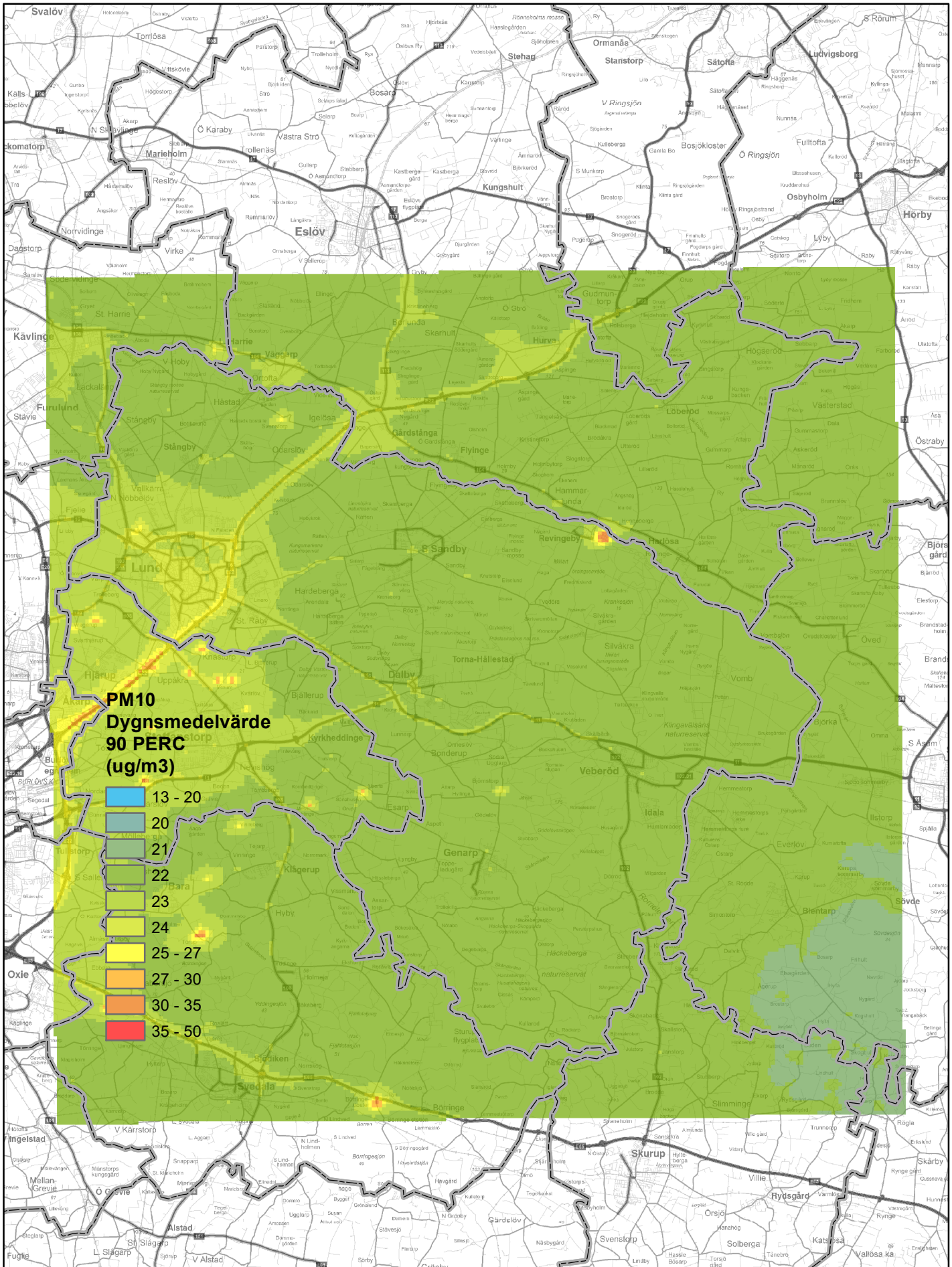
PM10
Dygnsmedelvärde
90 PERC
(ug/m3)
13 - 20
20
21
22
23
24
25 - 27
27 - 30
30 - 35
35 - 50